



Ohio Pays ID

Payments to Participants



Department of
Agriculture



H2Ohio Cost Share Payments will be made through OBM OhioPays Portal

- Statewide Expansion H2Ohio Participants will need to obtain an “OhioPays ID”
 - Participants will complete the Certification Process for completed BMPs through MyFarms
 - SWCD/DSWC Staff will complete verification process for completed BMPs.
 - DSWC will process EFT payments:
 - When BMPs are completed certified & verified
 - Using the Beehive reports & participants “OhioPays ID”



Department of
Agriculture

H2Ohio

H2Ohio Participants & OhioPays

- “OhioPays” Registration Process
 - The State of Ohio has established an On-line Portal for clients to create an “OhioPays ID”
 - If a participant has already completed the process and have a valid “OhioPays ID” or a “Supplier ID” (old name) you **will not** have to re-register.
 - Existing “Supplier ID” numbers are now “OhioPays ID” number



Department of
Agriculture

H2Ohio

H2Ohio Participants & OhioPays

- Obtain an “OH|ID” (If they already have an OH|ID for their “entity” they do not have to create a new one.
 - <https://ohid.ohio.gov/wps/portal/gov/ohid/login>
- Complete “OhioPays” Registration Process and obtain an OhioPays ID
 - <https://ohiopays.ohio.gov/>



Department of
Agriculture

H2Ohio

<https://ohiopays.ohio.gov/home>

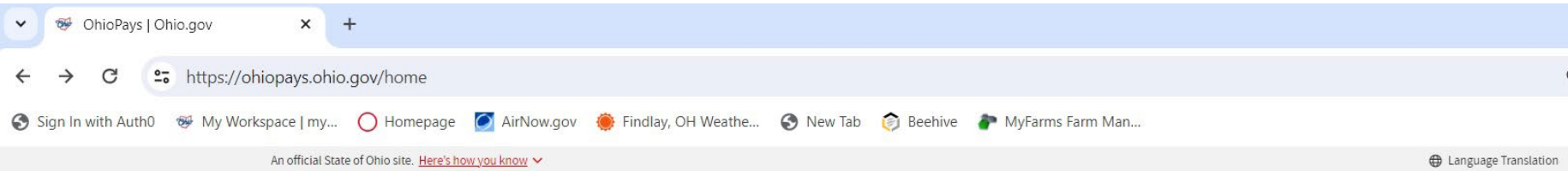

OhioPays

OhioPays is designed to provide Payees with convenient access to information about their financial interactions with the state of Ohio. OhioPays is easy to use and accessible across multiple devices (computers, smartphones, and tablets) with self-service features.

[Learn More](#)

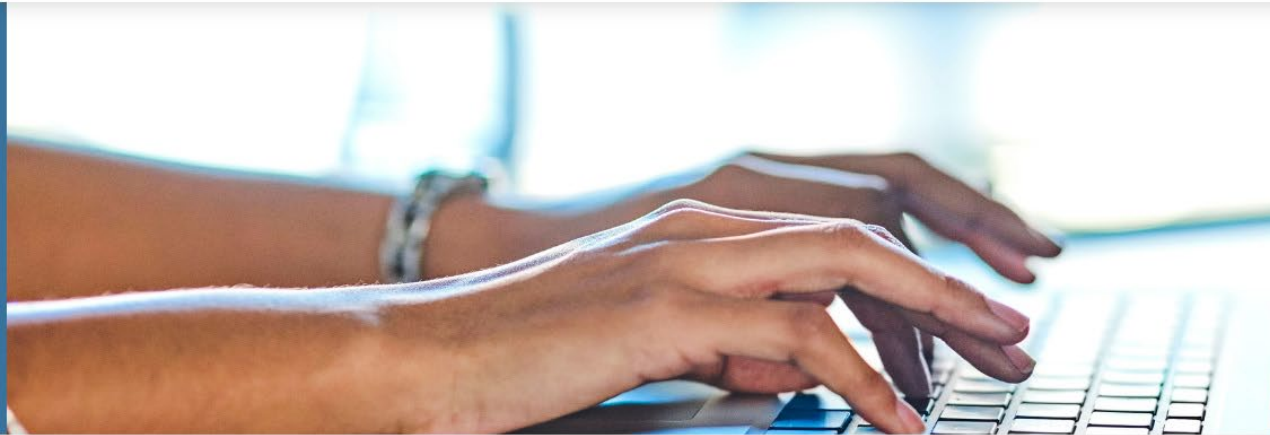

Featured Content



About OhioPays

Learn more about OhioPays.



How to Register

Register or update a profile.



Receiving Payment

How to view payments, purchase orders, and invoice information.

<https://ohiopays.ohio.gov/getting-started>

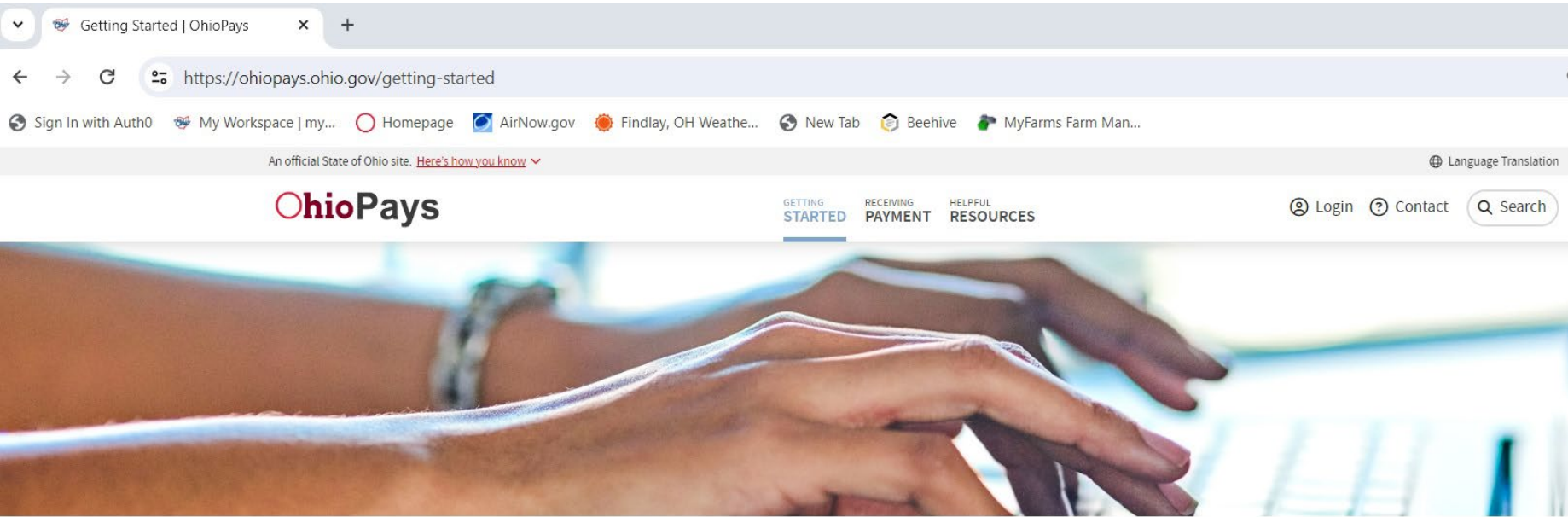

OHIOPAYS / Getting Started



Getting Started

OhioPays is the State of Ohio portal for new Payee registration. The portal also allows Payees to maintain their profile. Learn more about how to register and/or update your profile under Helpful Resources. To access OhioPays, click the Login button in the upper right corner of any page. You will use an OH|ID login and password to access OhioPays.

Getting Started

Featured in this section

- WELCOME
- HOW TO REGISTER
- ABOUT OHIOPAYS



About OhioPays
Learn more about OhioPays.



How to Register
Register or update a profile.



https://ohiopays.ohio.gov/

Help Documents | OhioPays x Create Account | OH|ID | Ohio's x +

https://ohiopays.ohio.gov/helpful-resources/help-documents

Sign In with Auth0 My Workspace | my... Homepage AirNow.gov Findlay, OH Weathe... New Tab Beehive MyFarms Farm Man...

An official State of Ohio site. [Here's how you know](#)



GETTING STARTED RECEIVING PAYMENT **HELPFUL RESOURCES**

Login

OHIOPAYS / Helpful Resources / Help Documents



Help Documents

Find links to training documents that provide step-by-step instructions for OhioPays processes.

- [Register in OhioPays](#)
- [Request Access to a Payee Profile](#)
- [Change of Contacts](#)
- [Change of Address](#)
- [Change of Name](#)
- [Change of TIN](#)
- [Manage Users](#)
- [Review Invoice and Payment Information](#)
- [Review Purchase Order Information](#)

- Helpful Resources
- WELCOME
- PROVIDER INFORMATION
- PAYEE RESOURCES
- HELP DOCUMENTS**
- FAQS
- CONTACT US



<https://ohiopays.ohio.gov/getting-started/02-how-to-register/02-how-to-register>

How to Register | OhioPays

https://ohiopays.ohio.gov/getting-started/02-how-to-register/02-how-to-register

Sign In with Auth0 My Workspace | my... Homepage AirNow.gov Findlay, OH Weathe... New Tab Beehive MyFarms Farm Man...

An official State of Ohio site. [Here's how you know](#)

OhioPays GETTING STARTED RECEIVING PAYMENT HELPFUL RESOURCES Login

OHIOPAYS / Getting Started / How to Register

How to Register

To complete the registration process, [click here](#)

Share this

Registration Process

Getting Started

WELCOME

HOW TO REGISTER

ABOUT OHIOPAYS

Log into OhioPays.Ohio.Gov with your OH|ID.

Click **New Payee Registration**.

Before you begin registering, make sure you have:

TIN, SSN, or EIN and Name of the Business or Person	Primary Address must match IRS W9 address	Banking information (Bank Routing Number & Account Number)	You may be required to attach a voided check or bank letter with wet signature
-----------------------------------------------------	-------------------------------------------	------------------------------------------------------------	--------------------------------------------------------------------------------



<https://ohiopays.ohio.gov/>

Before you begin registering, make sure you have:

TIN, SSN, or EIN and
Name of the Business or
Person

Primary Address must
match IRS W9 address

Banking information (Bank
Routing Number &
Account Number)

You may be required to
attach a voided check or
bank letter with wet signature

- Complete “OhioPays” Registration Process and obtain an OhioPays ID
 - <https://ohiopays.ohio.gov/>
 - Select “How to Register”
 - Click on the “To complete the registration process, [Click here](#)” on the website.



Department of
Agriculture

H2Ohio

<https://ohid.ohio.gov/wps/portal/gov/ohid/login>

How to Register | OhioPays x Log In | OH|ID | Ohio's State Dig x +

← → ↻ https://ohid.ohio.gov/wps/portal/gov/ohid/login

Sign In with Auth0 My Workspace | my... Homepage AirNow.gov Findlay, OH Weathe... New Tab Beehive MyFarms Farm Man...

An official State of Ohio site. [Here's how you know](#) v



Ohio's Digital Identity. One State. One Account.

Register once, use across many State of Ohio websites

Create account

Log In

OHID
10026747

Password
.....

Log in



<https://ohid.ohio.gov/wps/portal/gov/ohid/create-account/create-account>

← → ↻ 🔍 https://ohid.ohio.gov/wps/portal/gov/ohid/create-account/create-account

Sign In with Auth0 My Workspace | my... Homepage AirNow.gov Findlay, OH Weathe... New Tab Beehive MyFarms Farm Man...

An official State of Ohio site. [Here's how you know](#) ▾

OHID

Create OH|ID Account

- 1 **Email Verification**
- 2 Personal Info
- 3 Pick a Username
- 4 Create Password
- 5 Account Recovery
- 6 Terms & Conditions

Email Verification

With one OH|ID account, you can sign in to multiple State of Ohio agency systems more securely.

You need an active email address to create an OH|ID account. Need to create one? Companies such as [Google](#), [Microsoft](#), [AOL](#), and [Yahoo](#) offer free email accounts.

We need to verify the email address you want to use for your OH|ID account. A one-time PIN will be emailed to the email address you provide below.

Email Address

Confirm Email Address

[Cancel](#) [Send PIN](#)

